Deaths

CLARENCE C. SCRUGGS

FARMVILLE Clarence C. Scruggs, 64, of Farmville, died Saturday in McGuire Veterans Hospital at Richmond. His widow is Mrs. Clare M. Scruggs.

Born in Buckingham County, he was a son of William Madison Scruggs and Eula Mae Bergen Scruggs. A retired U. S. Army sergeant, he was a member of Veterans of Foreign Wars and American Legion. He also was a member of Farmville Presbyterian Church.

In addition to his widow, he is survived by a daughter, Mrs. Warren Dunnavant of Lynchburg; five brothers, Curtis Scruggs and George Scruggs of Appomattox, Marshall Scruggs and Christin Scruggs of Prospect and Roy W. Scruggs of Goochland; four sisters, Mrs. Edna Finch, Miss Louise Scruggs and Mrs. Gladys S. Fulcher of Prospect and Mrs. Helen W. Wilkerson of Farmville, and three grandchildren.

Funeral services were conducted at 3 p.m. Monday at Shorter Funeral Home Chapel at Farmville. Burial was in the Prospect United Methodist Church cemetery.

MRS. MARY M. LAMBERT

Mrs. Mary M. Lambert, 83, of 700 Franklin St., died Saturday at her residence.

Born in Appomattox County, she was a daughter of Sam Lambert and Mary Lambert.

She is survived by a daughter, Mrs. Helen Claxton of Lynchburg, and a sister, Mrs. Mazie Ferguson of Lynchburg.

Carl B. Hutcherson Funeral Home was in charge of arrangements.

ROBERT EVANS, JR.

VERA - Robert Evans, Jr., 61, of Vera, died Saturday in Lynchburg General Hospital. His widow is Mrs. Gladys Morgan Evans.

Born in Appomattox County, he was a son of Mrs. Lillie Morgan Evans of Vera and the late Robert Evans. He was a woodcutter and a member of Cannan Baptist Church of Vera.

In addition to his mother and widow, he is survived by a daughter, Jacqueline Annette Evans of Appomattox; three brothers, Willie Evans of Appomattox, George Evans of Roanoke and Stephen Evans of Washington, D.C., and two sisters, Mrs. Mazie Bennett of Washington and Mrs. Ethel Johnson of Appomattox.

Community Funeral Home was in charge of arrangements.

"My husband, dead, at just 37."

If your husband dies you could still get money to help raise your family.

social security protects your family now.

COMPLETE RADIATOR SERVICE

Lawson Ford, Inc.

VA. Dealer License No. 2
Appomattox, Virginia

Chestnut Grove

Mrs. Bill Senger left Monday for Chicago, Illinois to visit her children. Her niece, Mrs. Clarence Hide of Richmond accompanied her.

Mr. and Mrs. Kemper Beasley, Sr. visited Mrs. Mamie Hancock in Appomattox Sundayand Mr. Henry Giles at Southside Community Hospital Saturday night.

Mr. and Mrs. R. L. Harris were Sunday visitors of Mrs. Janie Howe of Dillwyn.

Weekend visitors of the Rev. and Mrs. Dott Bryan were Mr. and Mrs. Ben Crowsen of Maryville, Tennesses. Mrs. W. W. Crawson of Sevierville, Tennessee and Mrs. Rex Fleming of Rockford, Tenn.

Mr. and Mrs. W. T. Cook were Saturday visitors of Mr. and Mrs. Herman O'Brien in Richmond and Mrs. C. H. Morris in Retreat For the Sick Hospital.

Saturday supper guests of Mrs. Ruth Beasley were Mr. and Mrs. David Woodall of Farmville; Mr. and Mrs. Sam Baldwin and family of Rustburg.

Mr. and Mrs. T. C. Beasley of Roanoke were weekend visitors of Mr. and Mrs. Kemper Beasey, Sr. and Mr. and Mrs. Kelly Branch at Buckingham.

Mr. and Mrs. Bob Bryan and David accompanied Phillis to V. P. I. at Blacksburg Sunday where he is enrolled as a student.

The State Mission Season of Prayer Program will be Thursday night, September 26, at 8 p. m. at the church.

Visitors of Mrs. Katherine Carson at Spout Spring Sunday night were Mr. and Mrs. K. M. Beasley, Jr. and Kathy.

TO SING AT EVERGREEN BAPTIST CHURCH - The youth and church choirs of Dan River Baptist Church, Halifax, will present a full hour musical program entitled "A Celebration of Hope", at Evergreen Baptist Church, Evergreen, on Sunday, September 29th, at 7 p.m.

The choir of over 50 voices is directed by the Rev. C. Larry Frakes. The public is cordially invited to attend.

Farm Bureau Sets Dinner Meeting

The Appomattox County Farm Bureau will hold a dinner meeting October 5 in the Appomattox County High School cafeteria at 6:30 p.m.

Don't you be careless! Prevent Forest Fires!

The annual Miss Appomattox County Farm Bureau competition is scheduled to be held at the meeting. All eligible contestants are invited to take part in the competition.

Farm Bureau field representative Ben Wilkinson met with board members September 16 as the Appomattox County chapter held its monthly meeting.

About one third of Farm Bureau members have received their signs reading, "Reward for information leading to the arrest and conviction of persons committing theft, arson or vandalism"

Members who have not picked up their signs are asked to do so at the dinner meeting or at the bureau office.

Members are also urged to become familiar with the services offered by Farm Bureau, and to utilize the services available. Some of the services can offer substantial savings to members.

FOR SALE 1 year old 3 Bedroom Brick House with Carport- family room with fireplace - eat-in kitchen - living room - 2 baths - full walkout basement - shop - utility room - walk-up attic, on 1 acre - 7½% 1st mortgage can be assumed - 20% down - Owner transferred - Immediate possession. Call 352-8341.

9-26-1p

FRANCHISE AUCTION
E. A. [Bill] Talb
Auctioneer &
Sales Manage
Home PH: 98

Hardwood Floorin
Select & Better
• Red • White
J. E. Sears & Co. I
Appomattox, Virginia

ACTUAL USE REPORT

REVENUE SHARING

General Revenue Sharing provides federal funds directly to local and state governments. Your government must publish this report advising you how these funds have been used or obligated during the year from July 1, 1973, thru June 30, 1974. This is to inform you of your government's priorities and to encourage your participation in decisions on how future funds should be spent.

THE GOVERNMENT OF Town of Appomattox has received General Revenue Sharing payments totaling 15527.00 during the period from July 1, 1973, thru June 30, 1974.

√ACCOUNT NO. 47 Z 006 001

ACTUAL EXPENDITURES CATEGORIES (A)	CAPITAL (B)	OPERATING/ MAINTENANCE (C)
1 PUBLIC SAFETY	$	$
2 ENVIRONMENTAL PROTECTION	$	$
3 PUBLIC TRANSPORTATION	$	$
4 HEALTH	$ 10536.00	$
5 RECREATION	$	$
6 LIBRARIES	$	$
7 SOCIAL SERVICES FOR AGED OR POOR	$	$
8 FINANCIAL ADMINISTRATION	$	$
9 MULTIPURPOSE AND GENERAL GOVT.	$	
10 EDUCATION	$	
11 SOCIAL DEVELOPMENT	$	
12 HOUSING & COMMUNITY DEVELOPMENT	$	
13 ECONOMIC DEVELOPMENT	$	
14 OTHER (Specify) Interfund	$ 3257.58	$
15 TOTALS	$ 13793.58	$

NONDISCRIMINATION REQUIREMENTS HEAVE BEEN MET

(E) CERTIFICATION: I certify that I am the Chief financial Officer and, with respect to the revenue sharing funds reported herein, I certify that they have not been used in violation of either the priority expenditure requirements (Section 103) or the matching funds prohibition (Section 104) of the Act.

√ William C. Wade Oct 10, 1974
Signature of Chief Financial Officer Date
William C. Wade Town Manager
Name and Title

√(D) TRUST FUND REPORT

(1) Balance as of June 30, 1973 ..... $ n.o
(2) Revenue Sharing Funds Received from July 1, 1973 through June 30, 1974 .. $ 15527.
(3) Interest Earned ..... $ 3.13
(4) Total Funds Available ..... $ 15540.
(5) Total Amount Expended ..... $ 13793.
(6) Balance as of June 30, 1974 ..... $ 2047.

(F) The news media have been advised that a complete copy of this report has been published in a local newspaper of general circulation. I have records documenting the contents of this report and they are open for public scrutiny at Appomattox Town Hall

New "Employees" Arrive At Historical Park

September 23 two new workers arrived at Appomattox Court House National Historical Park having just transferred from George Washington Birthplace National Monument in Westmoreland County. They are both registered Morgan horses with "Julianna" a four year old mare on the left and "Wakefield Denny" an 18 month old gelding on the right. Louis Sackett from George Washington Birthplace is holding Julianna and Henry Chernault of Appomattox is holding Wakefield Denny with Ray Gutridge of George Washington Birthplace in the background.

Both horses will be utilized as a part of the Park's living history program while adding to the overall historic scene of the Court House. When asked if they were excited about their new job, both replied "Yeessssss" and indicated that they would be happy to meet anyone who would care to drop by.

THE LUV'N OVEN
SATURDAY AND SUNDAY
2 DAYS ONLY
special
FOR THE HUNGRY CROWD
GOLDEN
BUCKET OF CHICKEN
Great way to treat the family. 14 pieces of golden brown chicken, pint of cole slaw and five rolls! A real week end treat!
SAVE $1.00
$4.89
Route 460 West
Phone: 352-5591
Appomattox, Va.
Phone in your order and it will be ready when you arrive.
THE LUV'N OVEN
ALSO AVAILABLE AT OUR LOCATIONS IN CUMBERLAND
CREWE, LYNCHBURG AND FARMVILLE

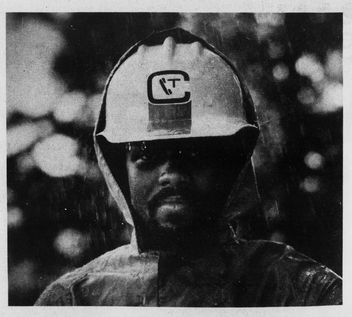

"Neither snow, nor rain, nor heat, nor gloom of night stays these couriers from the swift completion of their appointed rounds."

This famous old saying, inscribed on post offices across our country, could easily apply as well to the employees of your telephone company. They know how vital your telephone is to you. As a means of communication, individuals and businesses depend heavily on the telephone. And in times of emergency, lives may depend on it. That's why you'll find your telephone people eager to provide you the best service possible. Our skilled technicians work around-the-clock to ensure that your lines of communication are kept open. And in the event of trouble with your telephone system, our employees work until service is restored. We're making sure your telephone is in operation all day, every day, whenever you need it. That's what our business is all about.

First Colony Telephone Company
A Member of Continental Telephone System.

An Equal Opportunity Employer

SEMINOLE ROUND UP

Raiders Meet Winless Eagles Friday Night

Appomattox County High School, returned after a 6-6 tie with William Campbell, takes on the Altavista Eagles of Dan River in a Seminole District football game at Altavista Friday at 8:00 p.m.

The Eagles sport a 1-0-1 record and an open date last week. The Raiders will try to repeat the winning track of the Golden Eagles who scored only one touchdown in three games this season, while losing to Brookville in the season opener, Jefferson Forest, 19-0 and to William Campbell last week.

In the Seminole District last week saw defending champion Brookville take advantage of Amherst County's errors to post a 14-7 victory over Jefferson Forest, 14-13 with a team with less than two weeks to play.

Nelson County, led by scoring leader Larry Bryant and a shout out over Bedford and Rustburg for running of David Wright, Altavista, 14-6. The Raiders suffered a blow to their title hopes as they were plagued by penalties and interceptions while William and Mary displayed a strong attack and a solid defense to win in gaining a tie championship.

Head coach Jerry Lee singled out Flip Jameson and Mike Quinn as stars of the week for their play against the Generals, and Mike Ramsey and Phillip Forbes for the same showing their performance against Forest.

Lee was disappointed in the play of the Raiders in their game against the Generals, saying "We had the opportunity to score at least six times, and fumbles hurt us a lot. We just were not able to cross the goal line."

The district games this week will see Brookville at Altavista, Jefferson Forest at Amherst County, Wm. Campbell at Gretna and Rustburg at Liberty while Nelson County has an open date.

After a poor two to five showing for last week's picks, we are going to be more conservative this week. We pick Appomattox to down Staunton River by an impressive margin. Still smarting from the tie of two weeks ago, the Raiders will be up for the undermanned Eagles.

Brookville over Altavista. The Colonels share the bottom of the league standings with Staunton River and after facing the Bees, there will be no change for Mike Head's charges.

Rustburg has not shown the stingy defense it had last season, nor is the Red Devil's offense in high gear yet. We predict Liberty to be a little stronger after a defeat at the hands of Nelson county last week, and the Minutemen should upend Rustburg.

Gretna came on strong late in the game to topple Jefferson Forest, but William Campbell has shown more improvement than any team in the district. We pick the Generals in a close one.

Jefferson Forest has been inconsistant in its three starts this year. A team can't let down against Amherst County, so the Lancers by a breeze.

On the season picks we are 10-3 with two ties which we did not predict.

Mike Ramsey [1] and Ricky Wingfield

Phillip [Flip] Jameson [1] and Mike Quinn

SEMINOLE DISTRICT Standings

Team	W	L	T
Brookville	3	0	0
Appomattox	1	0	1
William Campbell	1	0	1
Amherst County	2	1	0
Nelson County	2	1	0
Liberty	1	1	0
Gretna	1	1	0
Rustburg	1	1	1
Jefferson Forest	1	2	0
Altavista	0	3	0
Staunton River	0	3	0

The "SONS OF THUNDER" is coming October 26th

Registration Ends October 4th For PP&K Competition

Registrations for the 1974 Punt, Pass and Kick Program, co-sponsored locally by Lawson Ford, Inc. and the Appomattox County Jaycees, continue to roll in as the date for registration ends October 4th.

Local youngsters, between the ages of 8 and 13, will be competing on Saturday, October 5th, at the ACHS football field for one of 18 trophies in the first level of PP&K competition. PPK is an annual event. Registration is open to all youngsters in this age group who are accompanied by a parent or guardian. There is no entray fee. Purchase is not necessary. Each entrant will receive a free PP&K Tips Book from Lawson Ford giving rules of competition, conditioning exercises as well as valuable punting, passing and place-kicking tips from outstanding pros.

Participation requires no special equipment and does not empair a youngster's amateur standing.

A youngster's chances of winning in every level which he achieves is increased by the fact he or she is competing only against others in the same age group.

RAIDERETTES VOLLEYBALL SCHEDULE

SEPTEMBER
26 Brookville Home-4:30
30 - Gretna Away-4:30 p.m.

OCTOBER
2-Rustburg Home-4:30 p.m.
7-St. River Away-4:30 p.m.
9 - Nelson Home-4:30 p.m.
14-Altavista Home-4:30 p.m.
16-Liberty Away-4:30 p.m.
21-J.-Forest Home-4:30 p.m.
23-Amherst Away-4:30 p.m.
October 24-25-26 — Tournament at Jefferson Forest

PAMPLIN ELEMENTARY MENU

Monday, Sept. 23
Hamburger on bun
Turnip greens
Buttered rice
Apple sauce
Milk and cookies

Tuesday, Sept. 24
Turkey salad
Peanut butter crackers
Carrot and celery sticks
Gingerbread
Milk

Wednesday, Sept. 25
Corn dogs w/mustard
Blackeyed peas
Chilled tomatoes
Fruit float
Milk

Thursday, Sept. 26
Chuck wagon steak
Green beans
Seasoned potatoes
Mixed fruit
Rolls & butter
Milk

Friday, Sept. 27
Ham biscuits w/pickle
Cheese wedge
Succatash
Orange Juice
Milk

OAKVILLE EXTENSION HOMEMAKERS CLUB

The Oakville Extens i o n Homemakers Club will meet Thurs., Oct. 3, at 1:30 p.m. at Oakville School.

We will have an informative program on Australia. All members are urged to attend and bring a friend.

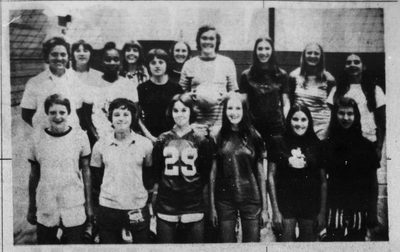

Raiderettes Volleyball Team Opens Season

The Raiderettes Volleyball team will open its season at 4:30 p.m. Thursday in a game played in the new Appomattox County High School gym when they take on a team from Brookville.

Playing on the team this year, shown above, front row, left to right, are Jan Stanley, Cindy Gull, Vicki Thomas, Teresa Harris, Teresa Cyrus and Pam Moore; second row, left to right, Mrs. Louise Martin, coach, Sue Doss, Lillian Miller, Ruth Stratton, Lynn Doss, Cindy Harris, Marijane Smith, Captain; Cynthia Hix, Marlene Moore and Connie Murray. Not pictured are Kim Ferguson, Manager; Debbie Rush, Timer; and Julie Chambers, Scorekeeper.

The Raiderettes ended their season last year as the undefeated District Champions and are looking for a repeat of that for this season. Of the fifteen-man team there are 2 freshman, 7 sophomore, 5 juniors and 1 senior.

Want Valuable Papers Preserved?
HAVE THEM LAMINATED AT THE TIMES-VIRGINIAN

NEW HOPE HOUR
1280 W T T X
11:00 A. M. Each Sunday
Rev. Deryl B. Holliday, Pastor

PHIL'S CARPET CENTER
Main Street
Appomattox, Virginia 24522
Phillip Cocks, Owner Phone: 352-8015

BANK AND FINANCE CO.
Repossessed
Mobile Homes
Take over Payment
from
No Down Payment
to $260.00 down
WARD'S
Mobile Home Sales
29 South Lynchburg, Va.

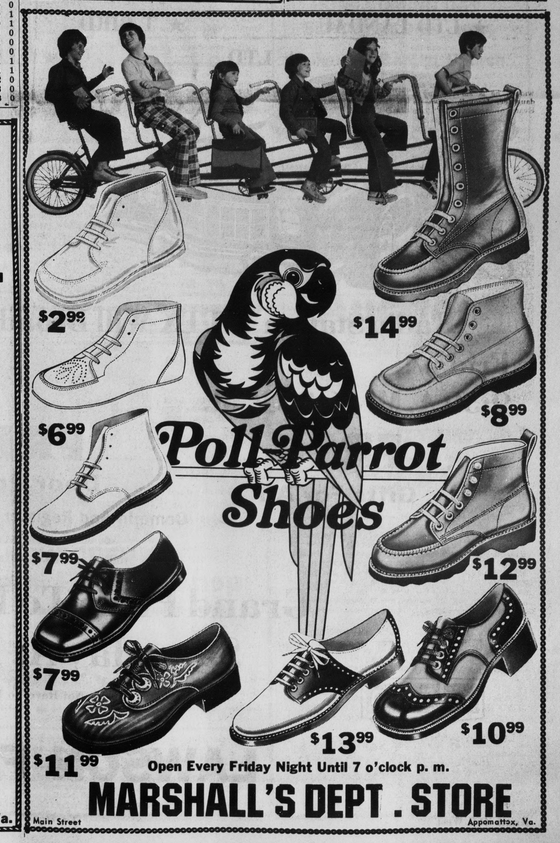

Open Every Friday Night Until 7 o'clock p. m.
MARSHALL'S DEPT. STORE
Main Street Appomattox, Va.